

# Full-L (Left)

Liner Order Form



Client Name:
Tag:
Date Required:
Pick-up <input type="checkbox"/> Transport <input type="checkbox"/>
For internal use only
P.S. #:

Size:
Manufacturer of pool:
Wall Pattern: <input type="checkbox"/> 20 ML <input type="checkbox"/> 30 ML
Floor Pattern: <input type="checkbox"/> 20 ML <input type="checkbox"/> 30 ML
Bead: <input type="checkbox"/> Standard <input type="checkbox"/> Overlap: _____ in. <input type="checkbox"/> Other: _____

<b>Depth:</b>	<b>Wall Height:</b>	<b>Perimeter:</b>
---------------	---------------------	-------------------

Indicate desired seam position ( X or → ).

**Pool Dimensions**

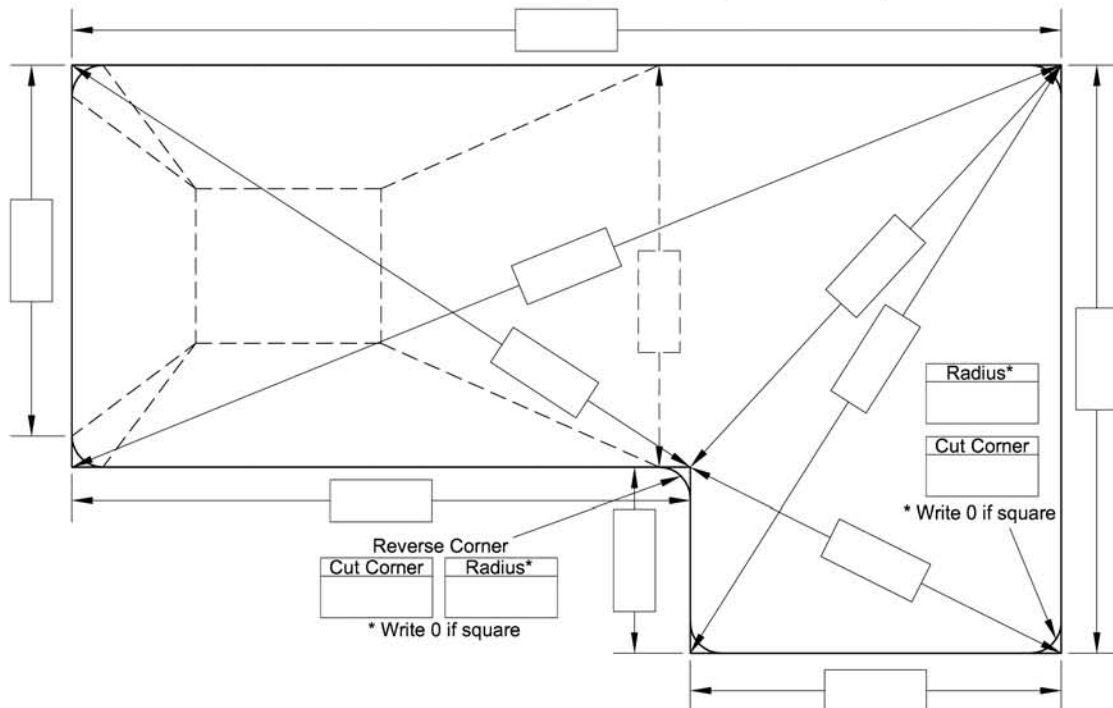

**Slopes**

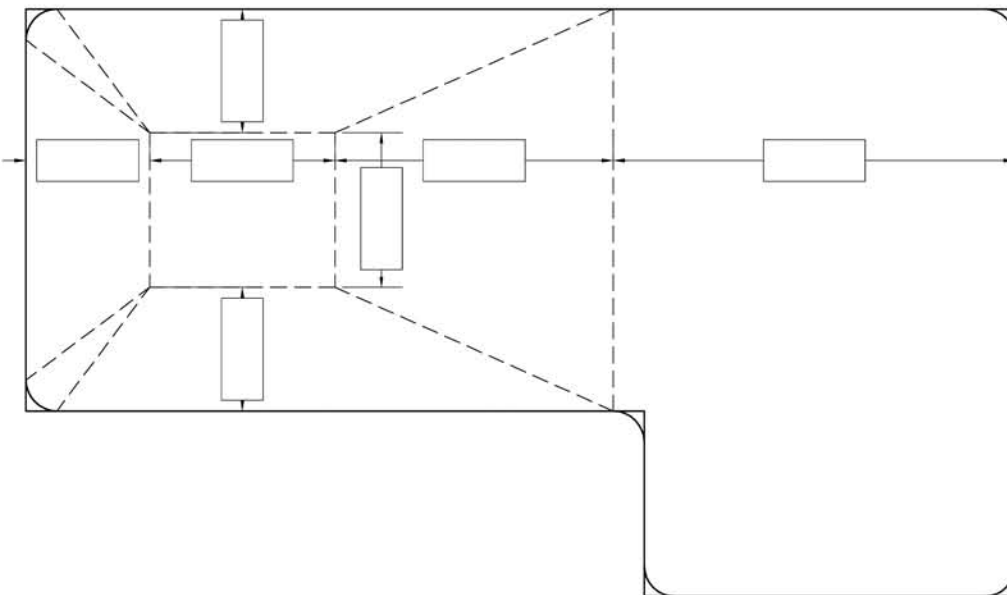

For Full-L pools with 12" radius corners or less, or small 45° cut corners, take all measurements from the imaginary intersection of the straight sides. For pools with radius corners over 12", fill out the Bahama Full-L shape page using the A-B Point system. If slopes are not standard, please fill in a slopes page.

Atlanta  New Jersey  Toronto  Montréal  Michigan  California

Fax: (770) 987-1787 Toll Free Fax: 800-975-2356 Toll Free Fax: 888-608-7665 Toll Free Fax: 888-923-2313 Fax: (734) 485-8440 Fax: (916) 363-8593

K-311 (NOV/2004)

## Accessories For Liner

Item	PART#	QUANTITY	UNIT PRICE	TOTAL
<b>Step Gasket Kits</b>				
Step Gasket Kit for Pacific, Trillium, Performance, Kafko brand steps	29-1024-5	<input type="text"/>	79	<input type="text"/>
Step Gasket Kit for Fort Wayne, Triac, Hydra brand steps	31-4000-0	<input type="text"/>	129	<input type="text"/>
Step Gasket Only, Universal (no flange or screws)	28-0122-1	<input type="text"/>	29	<input type="text"/>
<b>Hayward Skimmer Small Mouth Parts (SP1084B)</b>				
Hayward Skimmer Small Mouth Face Plate	21-0404-2	<input type="text"/>	6.99	<input type="text"/>
Hayward Skimmer Small Mouth Gasket	21-0403-1	<input type="text"/>	3.99	<input type="text"/>
Small Face Plate Cover	21-0566-1	<input type="text"/>	5.99	<input type="text"/>
Screws for Skimmers>Returns (order 16)	19-0177-2	<input type="text"/>	0.49	<input type="text"/>
<b>Equator Skimmer Wide Mouth Parts (replaces Hayward SP1085)</b>				
Skimmer Face Flange with Gasket	19-0100-0	<input type="text"/>	24.99	<input type="text"/>
Skimmer Face Plate Gasket Only	19-0159-2	<input type="text"/>	6.99	<input type="text"/>
Skimmer Flange Cover, only goes with Equator Skimmer Face Flange	19-0200-0	<input type="text"/>	8.99	<input type="text"/>
Hayward Wide Mouth Flange Cover	21-0567-1	<input type="text"/>	6.99	<input type="text"/>
Screws for Skimmers>Returns (order 18)	19-0177-2	<input type="text"/>	0.49	<input type="text"/>
<b>Return/Inlet Parts</b>				
Hayward Return/Inlet Face Plate (1408B)	21-0406-4	<input type="text"/>	0.79	<input type="text"/>
Hayward Return/Inlet Gasket (1408C)	21-0405-3	<input type="text"/>	2.99	<input type="text"/>
Hayward Third Return/Inlet Face Plate	21-0568-9	<input type="text"/>	4.99	<input type="text"/>
Hayward Third Return/Inlet Gasket	21-0591-5	<input type="text"/>	2.99	<input type="text"/>
Screws for Skimmers>Returns (order 4)	19-0177	<input type="text"/>	0.49	<input type="text"/>
<b>Main Drain Rings (Faceplates)</b>				
Hayward Main Drain Ring	21-0408-5	<input type="text"/>	6.99	<input type="text"/>
Hayward Main Drain Gasket	21-0591-5	<input type="text"/>	2.99	<input type="text"/>
Hayward Main Drain Grate	21-0415-4	<input type="text"/>	9.99	<input type="text"/>
<b>Miscellaneous</b>				
Light Gasket for Hayward	21-0588-8	<input type="text"/>	7.99	<input type="text"/>
Pro Grade Duct Tape	11-0001-6	<input type="text"/>	5.99	<input type="text"/>
Replacement Rods, Vinyl Over Steps	31-3155-0	<input type="text"/>	17.99	<input type="text"/>
Wedge Lock 120'	05-0117-5	<input type="text"/>	39.99	<input type="text"/>
Wall Foam (1/8")	36-0096-7	<input type="text"/>	109.99	<input type="text"/>
Spray Adhesive	36-0097-6	<input type="text"/>	13.99	<input type="text"/>

**Shipping & Handling Fee:**

**Grand Total Accessories:**



PO Box 3222  
Okeechobee, Florida 34973  
Tel: 888-277-POOL  
Fax: 863-467-5750

### Credit Card Authorization Form

In order for us to ship any products, the name and address on the credit card must match the name and address on the order form. We can only ship to the address that matches the address on the credit card.

**First Name** \_\_\_\_\_

**Last Name** \_\_\_\_\_

**Address** \_\_\_\_\_

**City - State - Zipcode** \_\_\_\_\_

**Phone Number** \_\_\_\_\_

**Amount of sale** \_\_\_\_\_

**Date of sale** \_\_\_\_\_

**Credit Card Number** (MC, Visa or Discover) \_\_\_\_\_

**Expiration Date** \_\_\_\_\_

**CVV2 Value** \_\_\_\_\_

(The CVV2 value is the last 3 numbers on the back of the credit card normally in the signature area)

I agree to pay the above total amount according to card issuer agreement. I am the owner of this credit card listed and accept the charges to be made to my credit card above for the merchandise I am ordering from National Pool Wholesalers.

**Signature** \_\_\_\_\_

**Date** \_\_\_\_\_

Please fax this form back to us at 863-467-5750. Do NOT email this to us as email is not secure and your credit card number can be exposed on the Internet. You should fax this form to us or send it postal mail.